

Nigerian Online Application Instructions

Part of the application for Nigeria is to be completed online on a third party website. A credit card payment for the Nigerian Immigration Service online visa fee is required. This online fee is additional to the Nigerian High Commission's consular fee which is paid separately.

Please note that there is an additional visa form at the bottom of this document which must also be completed and signed by the applicant.

Please click on the hyperlink and use the instructions below for guidance.

<https://portal.immigration.gov.ng/visa/freshVisa>

Select the processing country as Australia and press "Start Application"

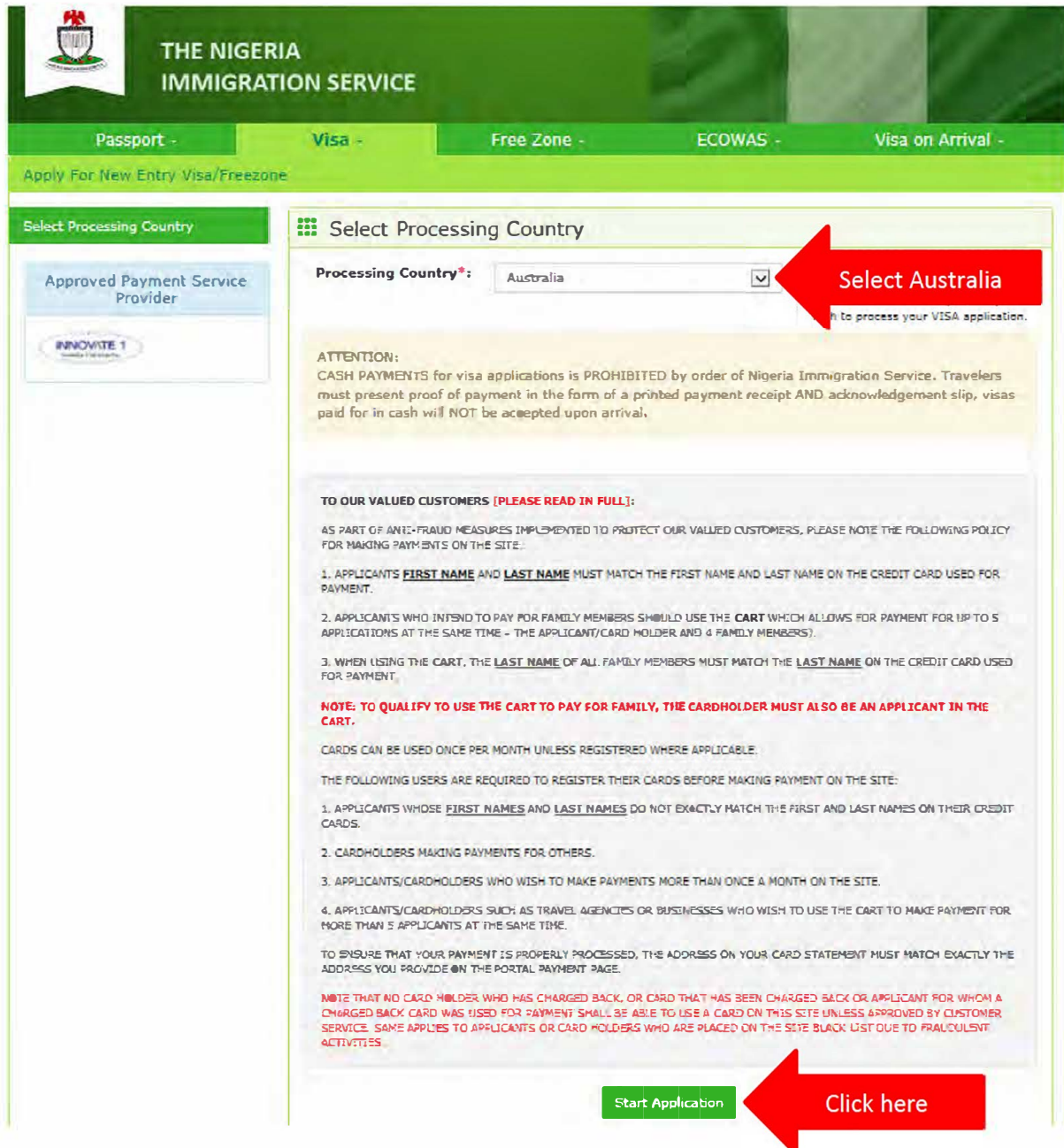

THE NIGERIA IMMIGRATION SERVICE

Passport - Visa - Free Zone - ECOWAS - Visa on Arrival -

Apply For New Entry Visa/Freezone

Select Processing Country

Approved Payment Service Provider

INNOVATE 1

Select Processing Country

Processing Country*: Australia

Select Australia

ATTENTION:

CASH PAYMENTS for visa applications is PROHIBITED by order of Nigeria Immigration Service. Travelers must present proof of payment in the form of a printed payment receipt AND acknowledgement slip, visas paid for in cash will NOT be accepted upon arrival.

TO OUR VALUED CUSTOMERS [PLEASE READ IN FULL]:

AS PART OF ANTI-FRAUD MEASURES IMPLEMENTED TO PROTECT OUR VALUED CUSTOMERS, PLEASE NOTE THE FOLLOWING POLICY FOR MAKING PAYMENTS ON THE SITE:

1. APPLICANTS **FIRST NAME** AND **LAST NAME** MUST MATCH THE FIRST NAME AND LAST NAME ON THE CREDIT CARD USED FOR PAYMENT.
2. APPLICANTS WHO INTEND TO PAY FOR FAMILY MEMBERS SHOULD USE THE **CART** WHICH ALLOWS FOR PAYMENT FOR UP TO 5 APPLICATIONS AT THE SAME TIME - THE APPLICANT/CARD HOLDER AND 4 FAMILY MEMBERS.
3. WHEN USING THE **CART**, THE **LAST NAME** OF ALL FAMILY MEMBERS MUST MATCH THE **LAST NAME** ON THE CREDIT CARD USED FOR PAYMENT.

NOTE: TO QUALIFY TO USE THE CART TO PAY FOR FAMILY, THE CARDHOLDER MUST ALSO BE AN APPLICANT IN THE CART.

CARDS CAN BE USED ONCE PER MONTH UNLESS REGISTERED WHERE APPLICABLE.

THE FOLLOWING USERS ARE REQUIRED TO REGISTER THEIR CARDS BEFORE MAKING PAYMENT ON THE SITE:

1. APPLICANTS WHOSE **FIRST NAMES** AND **LAST NAMES** DO NOT EXACTLY MATCH THE FIRST AND LAST NAMES ON THEIR CREDIT CARDS.
2. CARDHOLDERS MAKING PAYMENTS FOR OTHERS.
3. APPLICANTS/CARDHOLDERS WHO WISH TO MAKE PAYMENTS MORE THAN ONCE A MONTH ON THE SITE.
4. APPLICANTS/CARDHOLDERS SUCH AS TRAVEL AGENCIES OR BUSINESSES WHO WISH TO USE THE CART TO MAKE PAYMENT FOR MORE THAN 5 APPLICANTS AT THE SAME TIME.

TO ENSURE THAT YOUR PAYMENT IS PROPERLY PROCESSED, THE ADDRESS ON YOUR CARD STATEMENT MUST MATCH EXACTLY THE ADDRESS YOU PROVIDE ON THE PORTAL PAYMENT PAGE.

NOTE THAT NO CARD HOLDER WHO HAS CHARGED BACK, OR CARD THAT HAS BEEN CHARGED BACK OR APPLICANT FOR WHOM A CHARGED BACK CARD WAS USED FOR PAYMENT SHALL BE ABLE TO USE A CARD ON THIS SITE UNLESS APPROVED BY CUSTOMER SERVICE. SAME APPLIES TO APPLICANTS OR CARD HOLDERS WHO ARE PLACED ON THE SITE BLACK LIST DUE TO FRAUDULENT ACTIVITIES.

Start Application

Click here

You must log in using one of the four options below.

The screenshot shows the Innovate1 Services Inc. website. At the top is a navigation bar with the company logo and links for Home, Services, F.A.Q., and Feedback. Below this is a section titled "Application Details" with a phone number +1-860-566-8897. A table displays application information: Type (Visa) and Country (Australia). Below the table is a login section with the text "Please click here and login" and four buttons for Google, OpenID, Yahoo, and Facebook. The footer contains the address "30 Avon Meadow, Avon, CT 06001, USA", copyright information "Copyright © 2014 Innovate1 Services, Inc. All rights reserved.", and links for Home, Terms of Use, Contact Us, Privacy Policy, and Refund Policy.

INNOVATE 1
Innovate1 Services Inc.

Home Services F.A.Q. Feedback

Application Details +1-860-566-8897

Details	
Type	Country
Visa	Australia

Please click here and login

Google OpenID Yahoo Facebook

30 Avon Meadow, Avon, CT 06001, USA
Copyright © 2014 Innovate1 Services, Inc. All rights reserved.

Home Terms of Use Contact Us Privacy Policy Refund Policy

INNOVATE 1

The below is a pop up that appears when using Google log in. Select "Accept" to continue.

The screenshot shows a "Request for Permission - Windows..." dialog box. The address bar displays "https://accounts.google.com/o/oauth2/auth?scope". The main content area features the Google logo, a redacted area, and the text "- Innovate1 would like to:". Below this are two permissions: "Know who you are on Google" and "View your email address", each with a Google icon and a clock icon. At the bottom, a paragraph explains that clicking "Accept" allows the app and Google to use user information in accordance with their terms of service and privacy policies. Two buttons, "Cancel" and "Accept", are at the bottom right.

Request for Permission - Windows...

- Innovate1 would like to:

- Know who you are on Google
- View your email address

By clicking Accept, you allow this app and Google to use your information in accordance with their respective terms of service and privacy policies. You can change this and other Account Permissions at any time.

Cancel Accept

Complete the application form answering all mandatory and relevant questions on each page.

[Home](#)[Services](#)[F.A.Q.](#)[Feedback](#)[Login](#)

User Details **+1-860-566-8897**

Please provide the following details to complete authentication process.

Email Address

First Name

Last Name

Contact Address
(upto 255 characters only)

Country

Mobile Number

*Mandatory information

[Submit](#)

[Home](#)[Manage Credit Card](#)[Reports](#)[Application](#)[Money Order](#)[Hi Simon](#)

NOTIFICATION:
Multiple year VISITOR VISA issuance applies ONLY to those countries that have a reciprocal agreement with the Nigerian Government, no exceptions. Issuance of multiple year visa DOES NOT include STR Visa or TWP Visa. Any and all forms of employment is strictly prohibited, by order of the Nigeria Immigration Service.

Application form **+1-860-566-8897**

1 APPLICATION**2 PAYMENT****3 PRINT RECEIPT**

1 STEP 1**2 STEP 2****3 STEP 3****4 STEP 4****5 STEP 5****6 STEP 6****7 STEP 7**

Title*

Middle Name

Gender*

Date of Birth (dd-mm-yyyy)*

First Name*

Last Name (Surname)*

(Please avoid placing suffixes with your surname)

Email*

Place of Birth*

* - Compulsory fields

[Next](#)

Once the online form has been filled out you will arrive at the below screen. Print this form and continue on to payment.

Entry Visa/Free Zone Application		+1-860-566-8897																																				
<div style="display: flex; justify-content: space-between; font-weight: bold; font-size: 0.9em;">1 APPLICATION 2 PAYMENT 3 PRINT RECEIPT</div> <div style="display: flex; justify-content: space-between; font-weight: bold; font-size: 0.8em;">STEP 1 STEP 2 STEP 3 STEP 4 STEP 5 STEP 6 STEP 7</div>																																						
<div style="border: 1px solid black; padding: 5px;"><ul style="list-style-type: none">♦ FOR ANY QUESTIONS AND/OR CONCERNS PLEASE CONTACT US AT SUPPORT@INNOVATE1SERVICES.COM♦ APPLICATION FEES PAID FOR VISA-FREEZONE ARE NON REFUNDABLE EXCEPT IN CASED OF DOUBLE PAYMENT MISTAKENLY MADE FOR THE SAME APPLICATION OR FRAUDULENT USE OF CREDIT/DEBIT CARD. TO SEEK A REFUND PLEASE CONTACT REFUND@INNOVATE1SERVICES.COM♦ PAYMENTS ARE VALID FOR SIX (6) MONTHS ONLY FROM THE PAYMENT DATE.♦ ONLY ONLINE PAYMENT IS ACCEPTABLE.♦ ANYONE WHO PAYS OTHERWISE AND RECEIVES SERVICE IS SUBJECT TO PROSECUTION AND REVOCATION OF VISA.♦ IF YOU HAVE ALREADY COMPLETED AN APPLICATION, PLEASE CHECK YOUR APPLICATION STATUS RATHER THAN COMPLETING A DUPLICATE APPLICATION♦ EXPATRIATE QUOTA IS NOT A REQUIREMENT FOR FREE ZONE ENTRY VISA♦ MULTIPLE ENTRY VISA IS NOT A WORK PERMIT♦ ATTENTION: CASH PAYMENTS FOR VISA APPLICATIONS IS PROHIBITED BY ORDER OF NIGERIA IMMIGRATION SERVICE. TRAVELERS MUST PRESENT PROOF OF PAYMENT IN THE FORM OF A PRINTED PAYMENT RECEIPT AND ACKNOWLEDGEMENT SLIP, VISAS PAID FOR IN CASH WILL NOT BE ACCEPTED UPON ARRIVAL.</div> <div style="text-align: center; margin-top: 10px; color: red; font-weight: bold; font-size: 0.8em;">BELOW IS YOUR APPLICATION ID & REFERENCE NUMBER. KINDLY PRINT THE SCREEN & KEEP IT SAFE. YOU WILL NEED THEM TO COMPLETE THE PROCESS AT THE EMBASSY, CONSULATE OR HIGH COMMISSION</div> <div style="text-align: center; margin-top: 5px; font-weight: bold; font-size: 0.9em;">APPLICATION ID: 4443750 REFERENCE NO: 1220375516</div>																																						
<div style="border: 1px solid black; padding: 5px;">Personal Information<table style="width: 100%; border-collapse: collapse;"><tr><td style="width: 33%;">Title</td><td style="width: 33%;">MR</td><td style="width: 33%;">Present Nationality</td><td style="width: 33%;">Australia</td></tr><tr><td>Last Name (Surname)</td><td>Citizen</td><td>Previous Nationality</td><td>Australia</td></tr><tr><td>First Name</td><td>John</td><td>Color of Hair</td><td>Brown</td></tr><tr><td>Middle Name</td><td>Fitzgerald</td><td>Color of Eyes</td><td>Brown</td></tr><tr><td>Gender</td><td>Male</td><td>Identification Marks</td><td>None</td></tr><tr><td>Marital Status</td><td>Single</td><td>Height (in cm)</td><td>180</td></tr><tr><td>Email</td><td colspan="3"></td></tr><tr><td>Date of Birth (dd-mm-yyyy)</td><td>31/01/1971</td><td colspan="2"></td></tr><tr><td>Place of Birth</td><td>Melbourne</td><td colspan="2"></td></tr></table></div>			Title	MR	Present Nationality	Australia	Last Name (Surname)	Citizen	Previous Nationality	Australia	First Name	John	Color of Hair	Brown	Middle Name	Fitzgerald	Color of Eyes	Brown	Gender	Male	Identification Marks	None	Marital Status	Single	Height (in cm)	180	Email				Date of Birth (dd-mm-yyyy)	31/01/1971			Place of Birth	Melbourne		
Title	MR	Present Nationality	Australia																																			
Last Name (Surname)	Citizen	Previous Nationality	Australia																																			
First Name	John	Color of Hair	Brown																																			
Middle Name	Fitzgerald	Color of Eyes	Brown																																			
Gender	Male	Identification Marks	None																																			
Marital Status	Single	Height (in cm)	180																																			
Email																																						
Date of Birth (dd-mm-yyyy)	31/01/1971																																					
Place of Birth	Melbourne																																					
<div style="border: 1px solid black; padding: 5px;"><table style="width: 100%; border-collapse: collapse;"><thead><tr><th style="width: 50%; text-align: left;">Permanent Address</th><th style="width: 50%; text-align: left;">Office Address</th></tr></thead><tbody><tr><td>Address 1</td><td>Address 1</td></tr><tr><td>1 Smith St</td><td>1 Smith St</td></tr></tbody></table></div>			Permanent Address	Office Address	Address 1	Address 1	1 Smith St	1 Smith St																														
Permanent Address	Office Address																																					
Address 1	Address 1																																					
1 Smith St	1 Smith St																																					
<div style="border: 1px solid black; padding: 5px;"><table style="width: 100%; border-collapse: collapse;"><thead><tr><th style="width: 50%;">Period 1</th><th style="width: 50%;">Period 2</th></tr></thead><tbody><tr><td>Country</td><td>Country</td></tr><tr><td>City</td><td>City</td></tr><tr><td>Date of departure(dd-mm-yyyy)</td><td>Date of departure(dd-mm-yyyy)</td></tr></tbody></table><div style="border: 1px solid black; padding: 5px; margin-top: 5px;">Period 3<table style="width: 100%; border-collapse: collapse;"><tr><td>Country</td><td></td></tr><tr><td>City</td><td></td></tr><tr><td>Date of departure(dd-mm-yyyy)</td><td></td></tr></table></div><div style="border: 1px solid black; padding: 5px; margin-top: 5px;">Give a list of the countries you have visited in the last twelve(12) months<table style="width: 100%; border-collapse: collapse;"><thead><tr><th style="width: 50%;">Period 1</th><th style="width: 50%;">Period 2</th></tr></thead><tbody><tr><td>Country</td><td>Country</td></tr><tr><td>City</td><td>City</td></tr><tr><td>Date of departure(dd-mm-yyyy)</td><td>Date of departure(dd-mm-yyyy)</td></tr></tbody></table><div style="border: 1px solid black; padding: 5px; margin-top: 5px;">Period 3<table style="width: 100%; border-collapse: collapse;"><tr><td>Country</td><td></td></tr><tr><td>City</td><td></td></tr><tr><td>Date of departure(dd-mm-yyyy)</td><td></td></tr></table></div></div></div>			Period 1	Period 2	Country	Country	City	City	Date of departure(dd-mm-yyyy)	Date of departure(dd-mm-yyyy)	Country		City		Date of departure(dd-mm-yyyy)		Period 1	Period 2	Country	Country	City	City	Date of departure(dd-mm-yyyy)	Date of departure(dd-mm-yyyy)	Country		City		Date of departure(dd-mm-yyyy)									
Period 1	Period 2																																					
Country	Country																																					
City	City																																					
Date of departure(dd-mm-yyyy)	Date of departure(dd-mm-yyyy)																																					
Country																																						
City																																						
Date of departure(dd-mm-yyyy)																																						
Period 1	Period 2																																					
Country	Country																																					
City	City																																					
Date of departure(dd-mm-yyyy)	Date of departure(dd-mm-yyyy)																																					
Country																																						
City																																						
Date of departure(dd-mm-yyyy)																																						
<p>I understand that I will be required to comply with the immigration / Alien and other laws governing entry of the immigrants into the country to which I now apply for Visa / Entry Permit.</p>																																						
<div style="display: flex; justify-content: space-between;"><div>Date: _____</div><div>Signature / Thumb Impression: _____</div></div> <div style="margin-top: 10px; font-size: 0.8em;">PLEASE NOTE: PRINT AND SIGN THIS APPLICATION AND TAKE IT WITH TWO (2) PASSPORT PHOTOGRAPHS TO THE APPOINTED PASSPORT OFFICE FOR FURTHER PROCESSING.</div> <div style="text-align: center; margin-top: 5px;"><div style="border: 1px solid black; padding: 2px 10px; background-color: #007bff; color: white;">Print & Continue</div><div style="display: inline-block; vertical-align: middle; margin-left: 10px; color: white; font-weight: bold; font-size: 1.2em;">Click here</div></div> <div style="margin-top: 10px; border: 1px solid red; padding: 5px; font-size: 0.8em;"><div style="display: flex; align-items: center;"><div style="color: red; font-weight: bold; margin-right: 5px;">Warning</div><div>PLEASE ENSURE THAT ALL INFORMATION PROVIDED ON YOUR APPLICATION IS CORRECT BEFORE YOU PROCEED TO PAYMENT. YOUR APPLICATION CANNOT BE EDITED ONCE PAYMENT IS INITIATED.</div></div></div>																																						

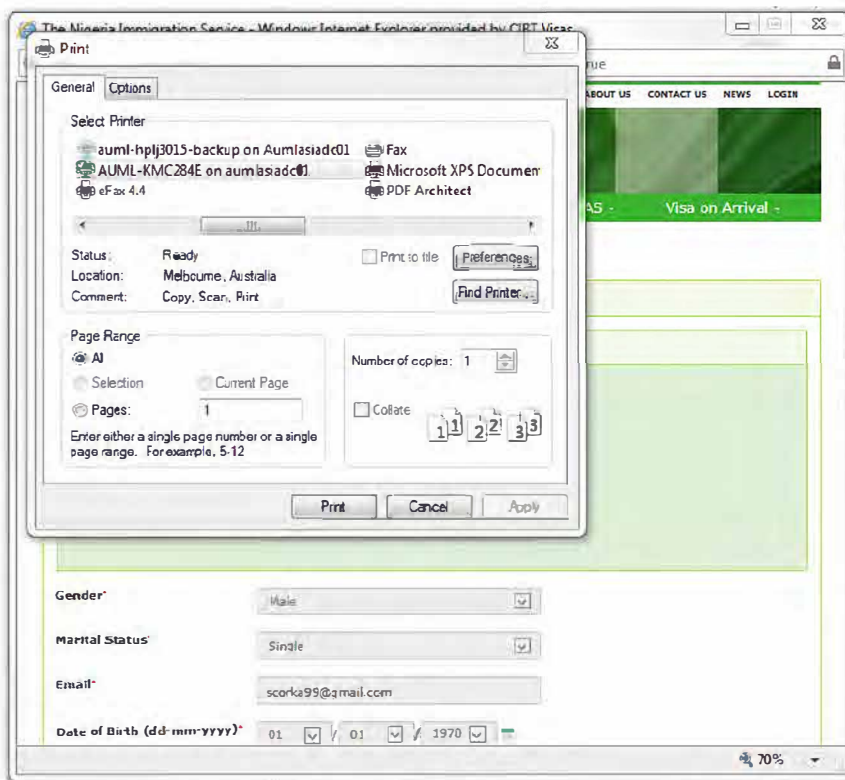

Applicant's Details

 +1-860-566-8897

1 APPLICATION
2 PAYMENT
3 PRINT RECEIPT

STEP 1
STEP 2
STEP 3
STEP 4
STEP 5
STEP 6
STEP 7

Profile

Full Name:	Mr Crizen John Fitzgerald	Gender:	Male
Date of Birth:	01/January/1970	Email:	
Country of Origin:	Australia	State of Origin:	Not Applicable
Profession:	Manager		

Application Information

Category:	Entry Visa/Permit	Type:	Business Visa
Request:	Entry Visa	Date:	17/February/2015
Application Id:	4443750	Reference No:	1220375516

Processing Information

Country:	Australia	State:	Not Applicable
Embassy:	Canberra	Office:	Not Applicable
Interview Date:	Available after Payment		

Payment Information

Dollar Amount:	USD 161 (Additional Transaction Charges: USD20)	Payment Status:	Available after Payment
Payment Currency:	Available after Payment	Payment Gateway:	Available after Payment
Amount Paid:	Available after Payment		

Print
Proceed To Checkout

Click here

WARNING

PLEASE ENSURE THAT ALL INFORMATION PROVIDED ON YOUR APPLICATION IS CORRECT BEFORE YOU PROCEED TO PAYMENT. YOUR APPLICATION CANNOT BE EDITED ONCE PAYMENT IS INITIATED.

1 APPLICATION

2 PAYMENT

3 PRINT RECEIPT

1 STEP 1

2 STEP 2

3 STEP 3

TO OUR VALUED CUSTOMERS **[PLEASE READ IN FULL]:**

AS PART OF ANTI-FRAUD MEASURES IMPLEMENTED TO PROTECT OUR VALUED CUSTOMERS, PLEASE NOTE THE FOLLOWING POLICY FOR MAKING PAYMENTS ON THE SITE:

1. APPLICANTS **FIRST NAME** AND **LAST NAME** MUST MATCH THE FIRST NAME AND LAST NAME ON THE CREDIT CARD USED FOR PAYMENT.
2. APPLICANTS WHO INTEND TO PAY FOR FAMILY MEMBERS SHOULD USE THE **CART** WHICH ALLOWS FOR PAYMENT FOR UP TO 5 APPLICATIONS AT THE SAME TIME – THE APPLICANT/CARD HOLDER AND 4 FAMILY MEMBERS).
3. WHEN USING THE CART, THE **LAST NAME** OF ALL FAMILY MEMBERS MUST MATCH THE **LAST NAME** ON THE CREDIT CARD USED FOR PAYMENT.

NOTE: TO QUALIFY TO USE THE CART TO PAY FOR FAMILY, THE CARDHOLDER MUST ALSO BE AN APPLICANT IN THE CART.

CARDS CAN BE USED ONCE PER MONTH UNLESS REGISTERED WHERE APPLICABLE

THE FOLLOWING USERS ARE REQUIRED TO REGISTER THEIR CARDS BEFORE MAKING PAYMENT ON THE SITE:

1. APPLICANTS WHOSE **FIRST NAMES** AND **LAST NAMES** DO NOT EXACTLY MATCH THE FIRST AND LAST NAMES ON THEIR CREDIT CARDS.
2. CARDHOLDERS MAKING PAYMENTS FOR OTHERS.
3. APPLICANTS/CARDHOLDERS WHO WISH TO MAKE PAYMENTS MORE THAN ONCE A MONTH ON THE SITE.
4. APPLICANTS/CARDHOLDERS SUCH AS TRAVEL AGENCIES OR BUSINESSES WHO WISH TO USE THE CART TO MAKE PAYMENT FOR MORE THAN 5 APPLICANTS AT THE SAME TIME.

TO ENSURE THAT YOUR PAYMENT IS PROPERLY PROCESSED, THE ADDRESS ON YOUR CARD STATEMENT MUST MATCH EXACTLY THE ADDRESS YOU PROVIDE ON THE PORTAL PAYMENT PAGE.

NOTE THAT NO CARD HOLDER WHO HAS CHARGED BACK, OR CARD THAT HAS BEEN CHARGED BACK OR APPLICANT FOR WHOM A CHARGED BACK CARD WAS USED FOR PAYMENT SHALL BE ABLE TO USE A CARD ON THIS SITE UNLESS APPROVED BY CUSTOMER SERVICE. SAME APPLIES TO APPLICANTS OR CARD HOLDERS WHO ARE PLACED ON THE SITE BLACK LIST DUE TO FRAUDULENT ACTIVITIES.

Cart Total Application Capacity :

5

Cart Total Amount Capacity :

900

Add Existing Application to Cart

Application Type *

Application Id *

Please select

APPLICATION ID

Add to Cart

S. No.	Type	Name	Application Id	Reference Number	Price(\$)	Actions
1	Visa	Mr Citizen John Fitzgerald	4443750	1220375518	181.00 <small>(Additional Transaction Charges: \$20)</small>	
2	Visa	Mr Citizen Jolin Fitzgerald	4443740	1739394530	101.00 <small>(Additional Transaction Charges: \$20)</small>	
Total:					\$322.00	

Start Another Application

Proceed To Online Payment

Click here

30 Avon Meadow, Avon, CT 06001,USA

Home Terms of Use Contact Us Privacy Policy Refund Policy

Copyright © 2014 Innovate1 Services, Inc. All rights reserved.



APPLICATION

PAYMENT

PRINT RECEIPT

STEP 1

STEP 2

STEP 3

Item	Price
2 NIS Applications	\$322.00
Total :	\$322.00

Note: This payment will be reflected as Passport Services on your credit card statement.
Due to regulations, we do not allow the use of same card more than once in a Month, unless registered.

***Required information**
Please enter the exact billing address which is printed on your Credit Card statement

Personal Information

First Name*

Last Name*

Email*

Phone Number*

Billing information

Address 1*

Address 2*

Town*

State

ZIP(Postal Code)

Country*

Card information

Card Type*

Card Number*

Card Holder*

Expiry Date*

CVV*

☐ I agree to Terms and Conditions

[Make Payment](#)

Click here

If payment is successful you will need to print the “receipt”. You will be directed back to the Nigerian Immigration website where you will need to print the “Visa payment slip” and the “Visa Acknowledgement Slip” as shown below.

Receipt

 +1-860-566-8897

Your order has been sent to INNOVATE 1 SERVICES.
INNOVATE 1 SERVICES is responsible for charging your order.

- Feb 16 - INNOVATE 1 SERVICES received your order
- Feb 16 - You placed an order with INNOVATE 1 SERVICES on February 16.

(A copy of this receipt is sent to your email address)

Order Date - Feb 16, 2015
INNOVATE1 Services Order Number:142412409955506

Payment Status	Item	Price
Successful	1 NIS Application - Payment for customer [REDACTED] Your application will be processed further on NIS Portal	\$106.00

S. No.	Application Type	Application Id	Reference Number	Amount(\$)	Action
1	Visa	4443683	1576126120	196.00 (Additional Transaction Charges: \$20.00)	

Total: \$196.00

Purchased from:
 INNOVATE 1 SERVICES, Inc.
 US - 30 Avon Meadow,
 Avon, CT 06001
 Website : <https://www.innovate1services.com/>

